

BRIEF OF

HIV/AIDS

SITUATION IN COLOMBIA 2020

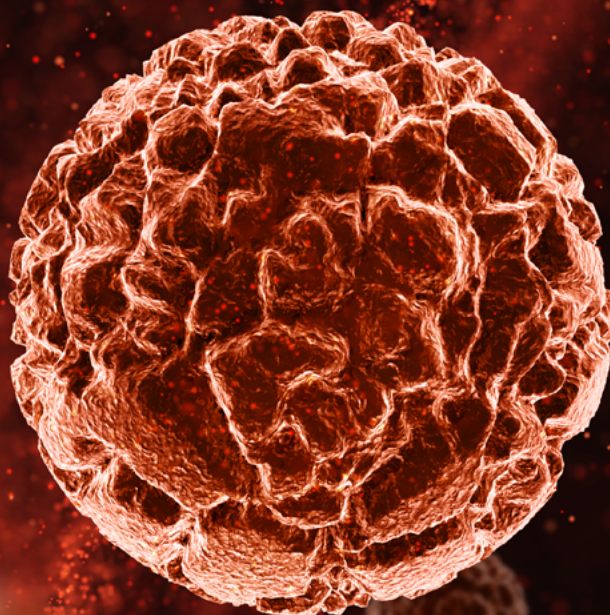

CUENTA DE ALTO COSTO

Fondo Colombiano de Enfermedades de Alto Costo

A BRIEF OF HIV/AIDS SITUATION IN COLOMBIA 2020

CUENTA DE ALTO COSTO

Fondo Colombiano de Enfermedades de Alto Costo



CUENTA DE ALTO COSTO

Fondo Colombiano de Enfermedades de Alto Costo

A BRIEF OF HIV/AIDS SITUATION IN COLOMBIA 2020

Fondo Colombiano de Enfermedades de Alto Costo

Cuenta de Alto Costo [CAC]

ISSN: 2344-7702

Annual periodicity

Bogotá, D.C., Colombia, may 2021

© All rights reserved

Suggested citation: Fondo Colombiano de Enfermedades de Alto Costo, Cuenta de Alto Costo (CAC).
Situación del VIH en Colombia 2020; Bogotá D.C. 2021.

Reproduction in total or partial without the author's written permission is prohibited.

The Full textbook in Spanish of the situation of HIV in Colombia is available in https://cuentadealtocosto.org/site/categoria_publicaciones/vih/



CHAPTER 1. CHARACTERIZATION OF INCIDENT PEOPLE LIVING WITH HIV AND AIDS (PLWHA)



CUENTA DE ALTO COSTO
Fondo Colombiano de Enfermedades de Alto Costo

CHAPTER 1 AT A GLANCE

Chapter 1. Characterization of incident people living with HIV and AIDS (PLWHA)

During the period, 12,528 cases with new diagnostic of HIV were reported.



-Compared to the previous year, there was an increase in new cases of 14.62%.
-The median age was 30 years (IQR 24-39).



-Of the new cases of HIV, 28.63% occurred in the Central Region and only 1.46% in the Amazon - Orinoquia Region.
-Bogotá, Antioquia and Valle del Cauca reported the highest number of incident cases.



In the new cases of HIV, 57.05% stated that they belonged to one or more groups of the key population. The largest proportion (53.05%) was identified in the category of men who have sex with men, followed by users of psychoactive substances other than injectable substances.



58.08% of the incident PLWHA were affiliated to the contributory health insurance.



-In 46.45% of the new cases, the presumptive test was performed at the request of the person him/herself. In addition, in 50.80% by the physician due to clinical suspicion of HIV/AIDS.
-Sexual contact was the main mechanism of HIV transmission (92.47%).



-The median number of days between diagnosis and ART initiation was 39 (IQR 22-61).
-39.00% of PLWHA were diagnosed in the AIDS stage.



*Period: February 1st, 2019 to January 31st, 2020 *IQR: Interquartile range *PLWHA: People living with HIV and AIDS *ART: Antiretroviral therapy



CHAPTER 2. CHARACTERIZATION OF PREVALENT PEOPLE LIVING WITH HIV AND AIDS (PLWHA)



CUENTA DE ALTO COSTO

Fondo Colombiano de Enfermedades de Alto Costo

CHAPTER 2 AT A GLANCE

Chapter 2. Characterization of prevalent people living with HIV and AIDS (PLWHA)

By 2020, 123.490 PLWHA were reported to the national registry.



It means an increase of 13.23% compared to 2019.

Male-to-female ratio was 3.32:1. The median age was 38 years (IQR 30-49).



The highest frequency occurred in the group of people between 30 and 34 years old (n=19,358).

The highest percentage of PLWHA (27.60%) lived in the Central region.



Bogotá, Antioquia and Valle del Cauca had the highest number of PLWHA.

57.51% of PLWHA are not identified in any of the key population groups. 33.48% of PLWHA were men who have sex with men.



-HIV wasting syndrome (14.59%) and pulmonary or extrapulmonary TB (7.99%) are the most frequent opportunistic diseases.
-Approximately 54% of PLWHA are in the AIDS stage.

Median TCD4+ lymphocyte count was 497 CD4/mm³ (IQR 318-701).



72.17% of PLWHA affiliated to the contributory health insurance had an undetectable viral load.

*Period: February 1, 2019 to January 31, 2020 *IQR: Interquartile range *PLWHA: People living with HIV and AIDS *TB: Tuberculosis



CHAPTER 3. MORBIDITY AND MORTALITY IN PEOPLE LIVING WITH HIV AND AIDS



CUENTA DE ALTO COSTO

Fondo Colombiano de Enfermedades de Alto Costo

Situación del VIH/SIDA en Colombia

CHAPTER 3 AT A GLANCE

CHAPTER 3 AT A GLANCE

Chapter 3. Morbidity and mortality in people living with HIV and AIDS

Age-standardized incidence of HIV was 25.25 per 100,000 population (95% CI 24.72-25.60).



Age-standardized incidence of HIV in men was significantly higher than in women (41.42 per 100,000 population; 95% CI: 40.63-42.22).

Bogotá, Central and Pacific regions had the highest age-standardized incidence of HIV compared to the national estimate.



Age-standardized prevalence of HIV/AIDS was 0.25 per 100 population.

A decrease in estimated overall mortality is evident when comparing 2020 and 2019 (3.31 and 3.78 per 100,000 population, respectively).



*Period: February 1, 2019 to January 31, 2020 *CI: Confidence interval

CHAPTER 4 AT A GLANCE



CHAPTER 4. ANTIRETROVIRAL TREATMENT



CUENTA DE ALTO COSTO

Fondo Colombiano de Enfermedades de Alto Costo

Chapter 4. Antiretroviral treatment

In the active and affiliated population, ART coverage was 94.70%, an improvement over that reported the previous year (85.63%).



Of the PLWHA on ART, 73.44% had a viral load of less than 50 copies/ml.

Decreased the proportion of PLWHA in retention in care from 93.35% in 2019 to 91.35% in 2020.



ART coverage in the affiliates to the contributory insurance was 95.53%.

The most used ART regimen in PLWHA was efavirenz, emtricitabine and tenofovir (23.09%).



*Period: February 1, 2019 to January 31, 2020 *ART: Antiretroviral therapy *PLWHA: People living with HIV and AIDS

CHAPTER 5 AT A GLANCE



CHAPTER 5. MOTHER-TO-CHILD HIV TRANSMISSION



CUENTA DE ALTO COSTO

Fondo Colombiano de Enfermedades de Alto Costo

Chapter 5. Mother-to-child HIV transmission

A total of 604,904 pregnant women were reported during the period, with the highest proportion (25.77%) in the Caribbean region.



1,093 women diagnosed with HIV were reported to be pregnant and the median gestational age at the time of HIV detection was at 16 weeks (RIC 10-26).

The highest proportion of pregnant women were in stage 2 of the disease (47.03%) and 92.68% were using ART.



From pregnant women with HIV, 54.99% had pharmacological suppression of breastfeeding.

1,127 children under 12 months of age born to mothers with HIV were reported and 14 children were diagnosed with HIV.



Of the HIV-exposed children, 72.05% received newborn prophylaxis with zidovudine for 42 days and 18.19% received nevirapine (3 doses) + zidovudine for 42 days.

The first viral load between the first and second month of life was performed in 69.21% of HIV-exposed children.



*Period: February 1, 2019 to January 31, 2020 *ART: Antiretroviral therapy

CHAPTER 6 AT A GLANCE

T B H I V



CHAPTER 6. POPULATION WITH ACTIVE TUBERCULOSIS WITH AND WITHOUT HIV/AIDS COINFECTION



CUENTA DE ALTO COSTO

Fondo Colombiano de Enfermedades de Alto Costo

Chapter 6. Population with active tuberculosis with and without HIV/AIDS coinfection

12,632 people were reported with a diagnosis of active TB and 73.30% of the TB cases were screened for HIV.



Of the people with TB, 12.74% had TB/HIV coinfection and the Central region had the highest frequency of these cases.



Of the patients with TB/HIV coinfection, 93.81% had active drug-sensitive TB and 37.12% completed the indicated treatment.



The most used anti-TB scheme was ethambutol/isoniazid/pyrazinamide/rifampicin (66.99%).



Of the TB/HIV coinfection cases, 12.79% were cured and 20.05% completed treatment during the period.



91.97% of TB/HIV coinfection cases received ART.



*Period: February 1, 2019 to January 31, 2020 *ART: Antiretroviral therapy *TB: Tuberculosis

CHAPTER 7 AT A GLANCE



CHAPTER 7. RISK MANAGEMENT INDICATORS



CUENTA DE ALTO COSTO
Fondo Colombiano de Enfermedades de Alto Costo

Chapter 7. Risk management indicators

The proportion of pregnant women screened for HIV reached the projected target (95%), increasing from 61.3% in 2012 to 95.9% in 2020.



The study of mother-to-child transmission in HIV-exposed children under 6 months of age reached the planned target, reaching 98.1%.



Early detection in incident cases was 60.1%, increasing by 2.6 percentage points compared to 2019.



The proportion of PLWHA diagnosed within the reporting period with viral load performed at initial assessment increased by 5.5 percentage points (2019: 87.8% vs 2020: 93.3%).



73.7% of PLWHA had follow-up TCD4+ lymphocytes and viral load within the last 6 months.



Annual syphilis screening reached 87.3% observing an increase compared to 2019 (79.5%).



In 2014, ART coverage in pregnant women was 82.6%; by 2020, it reached 96.9%.

In 2020, 80% of people on ART were undetectable at 48 weeks or more on ART.



Proportion of PLWHA with prophylaxis for *Pneumocystis jiroveci* pneumonia increased from 43.2% in 2014 to 82.1% in 2020.

*Period: February 1, 2019 to January 31, 2020 *ART: Antiretroviral therapy *PLWHA: people living with HIV and AIDS



CUENTA DE ALTO COSTO

Fondo Colombiano de Enfermedades de Alto Costo



REPÚBLICA DE COLOMBIA
MINISTERIO DE SALUD Y PROTECCIÓN SOCIAL
MINISTERIO DE HACIENDA Y CRÉDITO PÚBLICO



FOLLOW US ON OUR SOCIAL NETWORKS!